

PROPOSED PLAN SHOWING THE CONSTRUCTION OF BUILDING AT, PLOT NO. 15,
 SURVEY NO. 1504 OF MADIPAKKAM VILLAGE, SAIDAPET TALUK,
 CHENGAI M.G.R. DISTRICT.

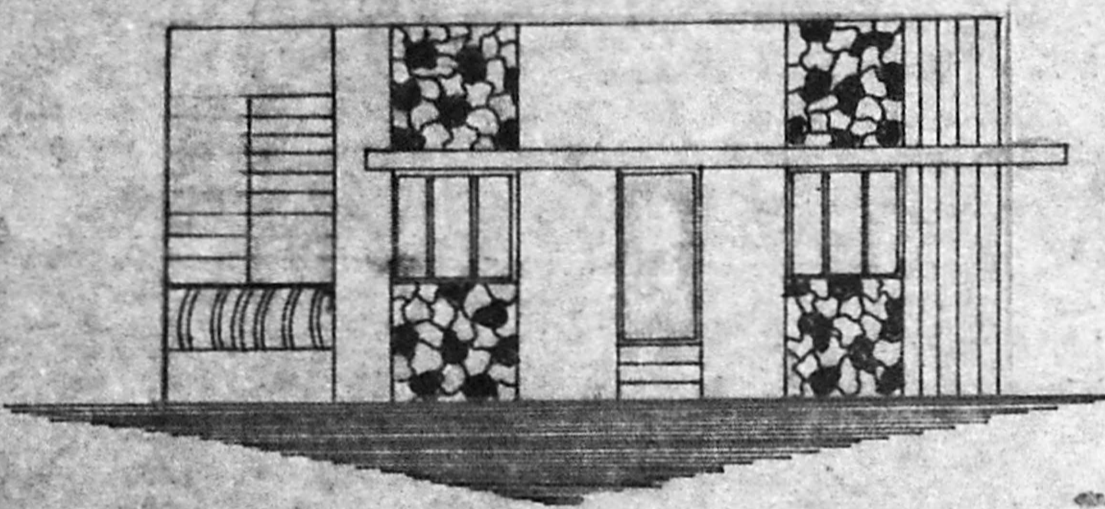

FRONT ELEVATION

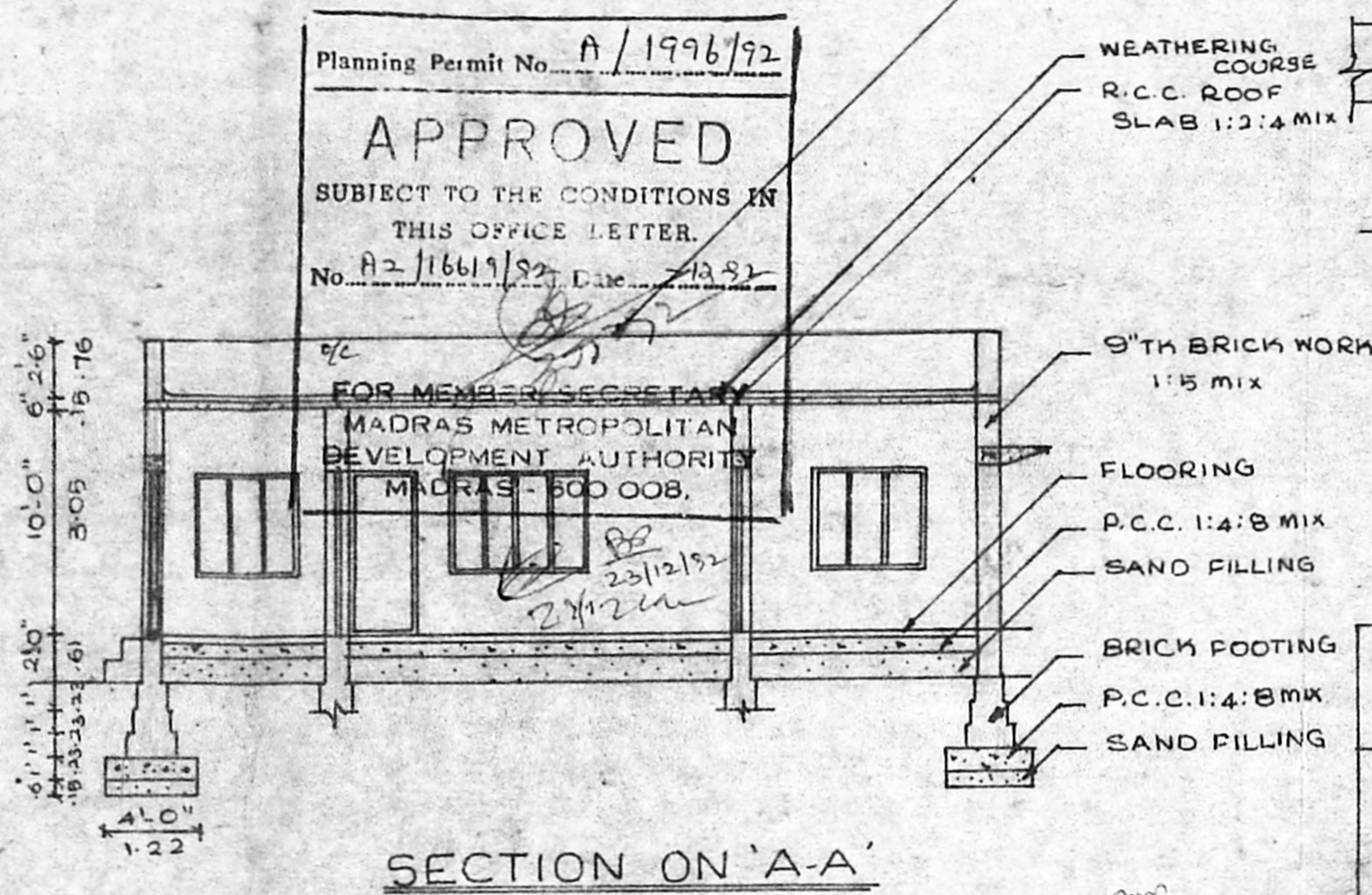

SECTION ON 'A-A'

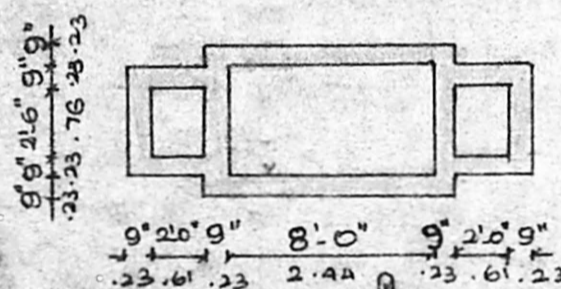

DETAIL OF SEPTIC TANK

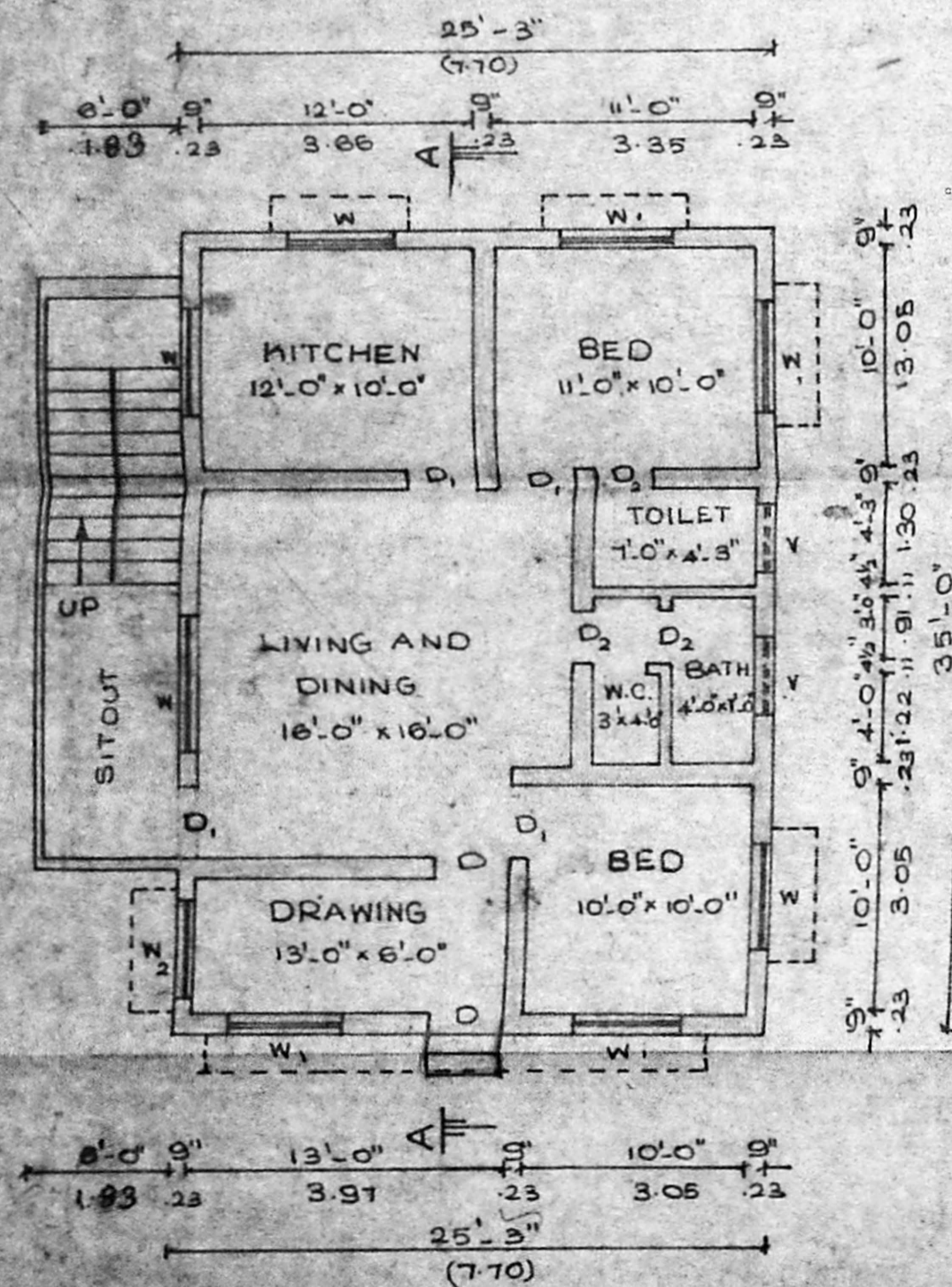

GROUND FLOOR PLAN

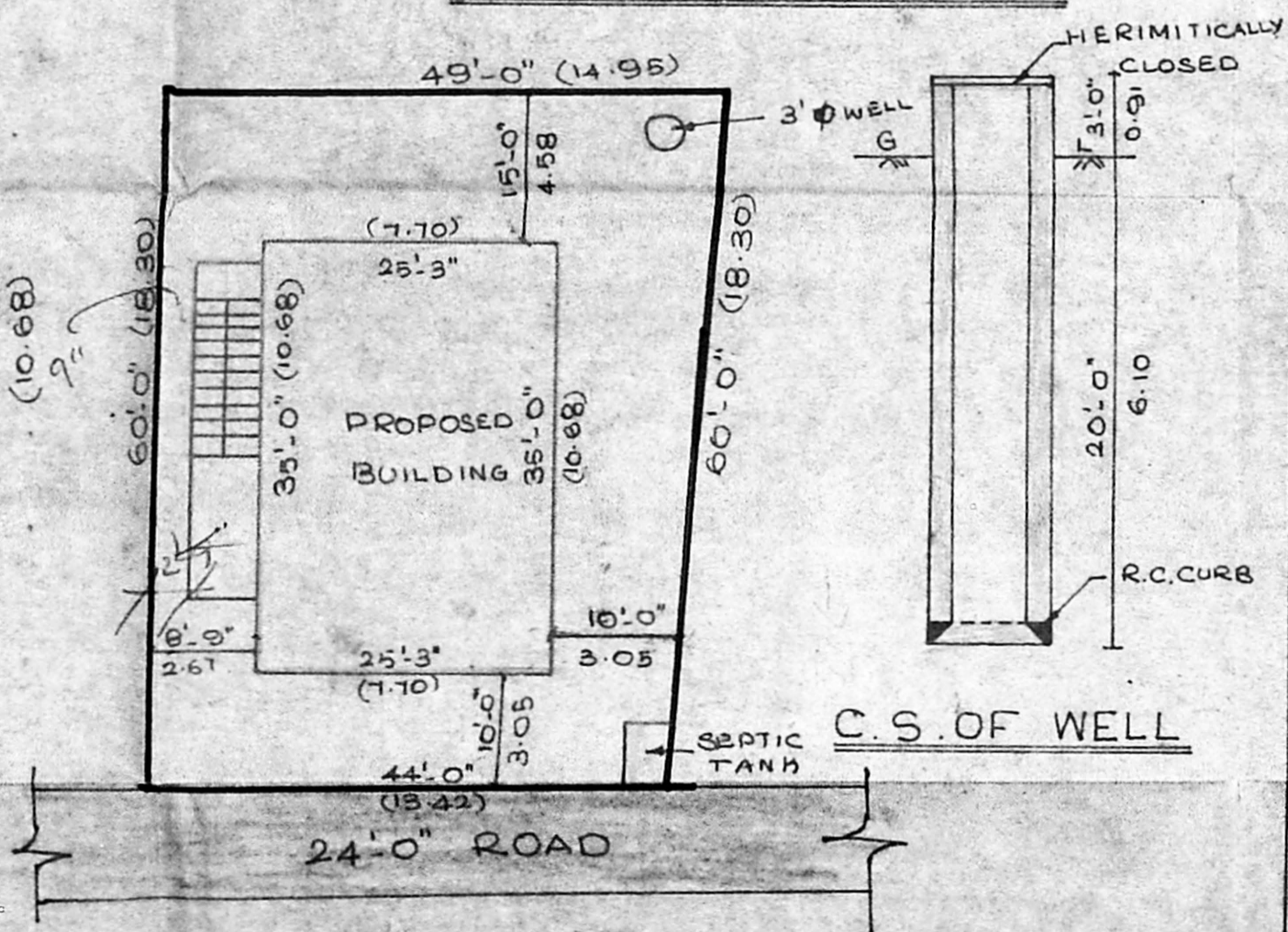

SITE PLAN SCALE: 1"=16'0"

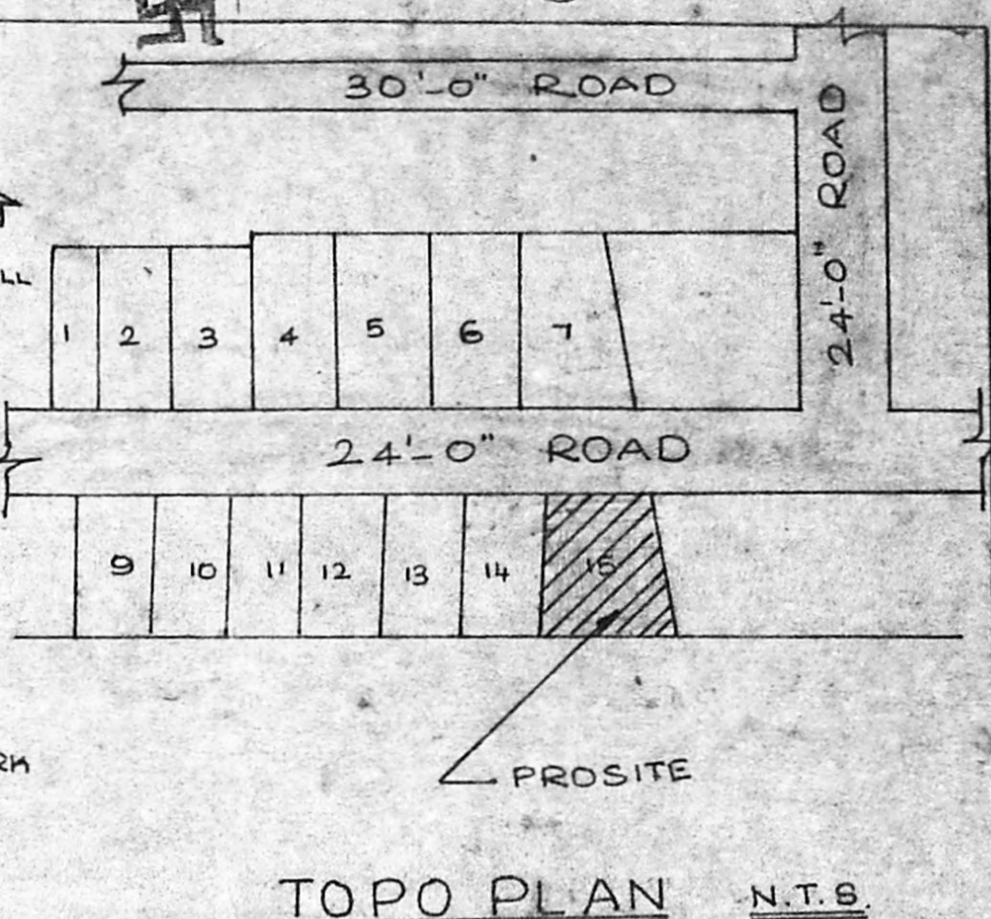

TOPO PLAN N.T.S.

JOINERY DETAILS

D	DOOR	3'3" x 7'0"	1.00 x 2.13
D ₁	DOOR	3'0" x 7'0"	0.91 x 2.13
D ₂	DOOR	2'6" x 6'6"	0.76 x 1.98
W	WINDOW	4'6" x 4'6"	1.37 x 1.37
W ₁	WINDOW	4'0" x 4'6"	1.22 x 1.37
W ₂	WINDOW	3'6" x 4'6"	1.06 x 1.37
Y	VENTILATOR	3'0" x 1'6"	0.91 x 0.45

AREA DETAILS

PLOT AREA	2790 SQ. FT. 259.30m ²
GROUND FLOOR AREA	883.76 SQ. FT. 83.13m ²

REFERENCE

PROPOSED	
SITE BOUNDARY	
ROAD	
EXISTING	
DEMOLISHING	

OWNER:
Bendah Rajeswari

LICENSED SURVEYOR:

J. J. Veeraraghavan
 T. T. VEERARAGHAVAN, I.C.E.
 Civil Engineer & Licensed Surveyor License No. 278
 CORPORATION OF MADRAS
 198/10, ANNA COLONY
 ANNA NAGAR WEST
 MADRAS-600 101.